

ANTENNA FOOTING - SECTION A-A

SCALE: NTS

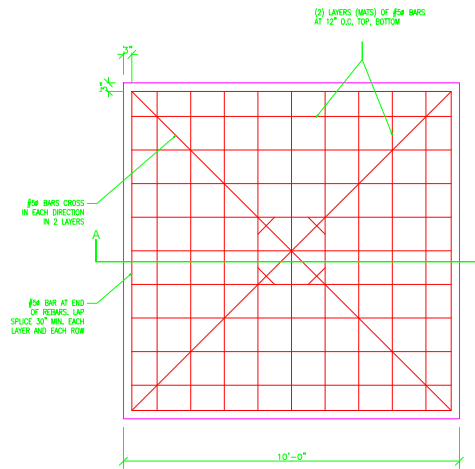

TOP VIEW OF RE-BAR MATS

SCALE: NTS

- A) CONTRACTOR SHALL FIELD VERIFY ALL DIMENSIONS LOCATING EXISTING CONSTRUCTION BEFORE FABRICATION OF NEW CONSTRUCTION BEGINS.
- B) CONCRETE FOR FOUNDATIONS SHALL DEVELOP A COMPRESSIVE STRENGTH OF AT LEAST 3000 PSI IN 28 DAYS WITH A MAXIMUM SLUMP OF 3" AT TIME OF PLACING.
- C) REINFORCING BARS SHALL CONFORM TO ASTM A 615 GRADE 60 DEFORMED TYPE FY=60000 PSI
- D) PROVIDE 3/4" x 45° CHAMFER ON ALL EXPOSED CONCRETE EDGES
- E) FOUNDATIONS HAVE BEEN DESIGNED TO REST ON UNDISTURBED SOIL WITH A MINIMUM ALLOWABLE NET VERTICAL BEARING CAPACITY OF 2000 PSF. IF UNDESIRABLE SOIL CONDITIONS ARE ENCOUNTERED, THE ENGINEER SHALL BE NOTIFIED BEFORE PROCEEDING WITH CONSTRUCTION.
- F) CONTRACTOR TO FOLLOW ALL RECOMMENDED SPECIFICATIONS BY THE ANTENNA MANUFACTURER FOR PLACEMENT OF FOUNDATION PLATE.
- G) CONTRACTOR TO PROVIDE HI-CHAIRS, VERTICAL BARS, AND/OR #9 WIRE TIES TO ASSURE BARS ARE HELD IN PLACE VERTICALLY AND HORIZONTALLY AS REQUIRED TO PROVIDE 3" COVER ON TOP AND BOTTOM LAYERS.

LEGAL DESCRIPTION: WTVX TRANSMITTER
 ADDRESS: 12002 SW MARTIN HWY
 PARCEL# 363839000004000080000
 BLOCK: 000 LOT: 4000 SECTION: 36 TOWNSHIP: 38 RANGE: 38

IF ANY ERRORS OR OMISSIONS EXIST IN THESE DRAWINGS OR SPECIFICATIONS, THE CONTRACTOR AND / OR OWNER SHALL, WITHIN 10 DAYS AFTER RECEIPT OF THESE DRAWING, AND PRIOR TO CONSTRUCTION, NOTIFY IN WRITING, OF SAID ERRORS OR OMISSIONS, OR BE HELD WHOLLY RESPONSIBLY FOR THE RESULTS AND COSTS OF RECTIFYING THE SAME.

NOR DO WE ASSUME ANY RESPONSIBILITY FOR SUPERVISION OF CONSTRUCTION OR REVIEW OF SHOP DRAWINGS.

THE MAXIMUM LIABILITY TO JFK & ASSOCIATES, INC. SHALL NOT EXCEED THE FEE PAID TO JFK & ASSOCIATES, INC.

JFK & Associates, Inc.
 301 Northeast 20th Court, Cape Coral, FL 33909
 Phone: (239) 340-6571 Fax: (239) 574-6271
 P.E. # 52684 C.G.C. # 57976

| REVISIONS | BY |
|-----------|----|
| | |
| | |
| | |
| | |
| | |

FOOTING DETAIL

John F. Kilduff, III, P.E.
 Reg. No. 52684
 Date:

DRAWN BY
S. BRAVO
 DATE DRAWN
12-20-07
 SHEET

A-1

SCALE
SCALE VARIES

SEAL FOR STRUCTURAL ONLY
 THIS BUILDING/STRUCTURE HAS BEEN DESIGNED IN ACCORDANCE WITH SECTION 1609 OF THE 2004 FLORIDA BUILDING CODE WITH THE SUPPLMENTS, AMENDMENTS, AND REVISIONS THROUGH 2007 FOR GRAVITY AND DESIGN PRESSURES GENERATED BY A WIND VELOCITY OF 140 M.P.H., W/3 SECOND GUST.